



Visualise the data in your SAFEQ print management system

Intuitive Dashboards for **SAFEQ 6**

Intuitive for **SAFEQ** is a pre-integrated BI solution designed specifically for **SAFEQ on-premise solutions**. Visualise the data in your **SAFEQ** print management system. Manage costs, risks and environmental impact.

Intuitive for SAFEQ is a pre-integrated BI solution designed specifically for **SAFEQ 6**.

Delivered with a complete set of standard configurations implemented in hours not weeks. Monthly reports for different budget holders are automated and personalised with no effort. The visual dashboards identify where you can improve the efficiency of your print infrastructure.

Benefits

Five key benefits of SAFEQ dashboards.

- 1. Instantly produce** role-based dashboards with no manual effort.
- 2. Drill from a high-level overview** straight to detailed analysis with our pre-built views.
- 3. Quickly identify** high volume users, groups and departments to manage costs.
- 4. Improve the efficiency** of your print estate - easily identify under and over-utilised printers.
- 5. Highlight areas** for digital transformation with pre-built trend analysis.

Intuitive Dashboards for SAFEQ 6

Executive Summary

- Shows the Top 20 users & Printers, number of users, total pages, number of printers.
- Rank users to see who has the most pages printed, scanned and copied.
- See your printers with the most pages printed, indicating that they may be overused.
- Drill into top printed documents so you can identify hotspots of printing behaviour.

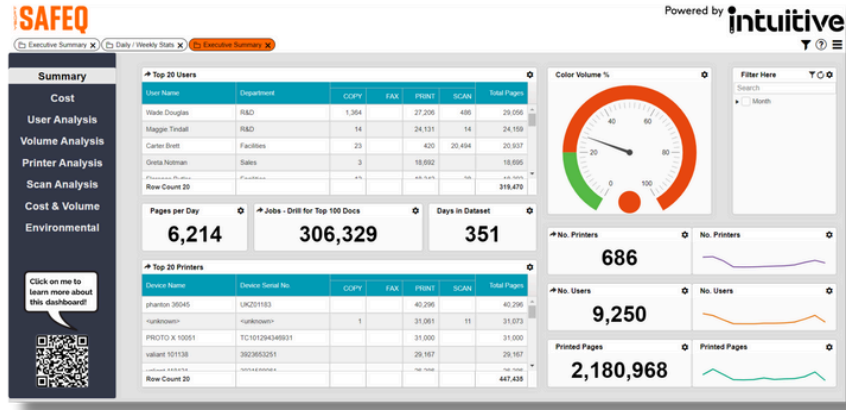

Cost Analysis

- Shows costs over time, by Organisational Unit (OU) name, user, mono vs colour, print vs. copy.
- Displays average user cost by OU name.
- Rank OU's by % colour pages printed and see their % weight in total printing costs.
- Understand which OU's printing jobs you need to analyse, which may lead to finding areas for digitisation.

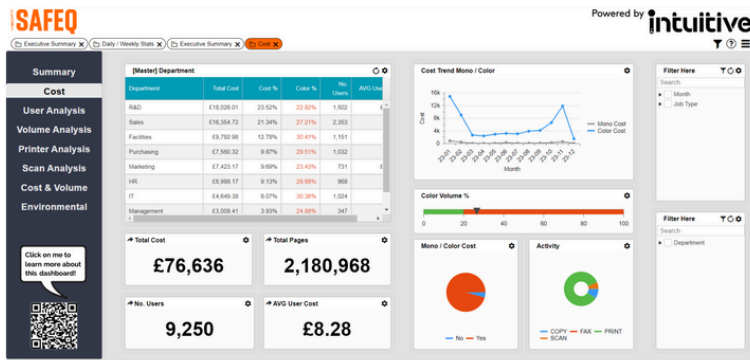

User Analysis

- See a breakdown of print usage by OU name, drill down further to see their user activity.
- See the trends of your colour vs mono printing, and their costs.
- Compare % colour printed and total print costs by OU name.
- Identify individuals whose print activity needs to be monitored and who may require printing restrictions.

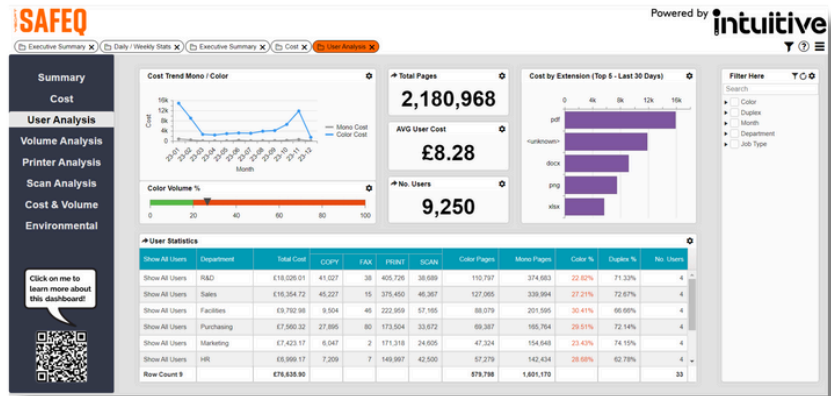

Volume Analysis

- See the trend in your printing volume changes (this year vs last year).
- Filter by OU name to identify trends in department print volume.
- Compare colour print volume this year vs last year.
- Identify whether changes to print habits have been implemented and the effect they have had on your business over the last year.

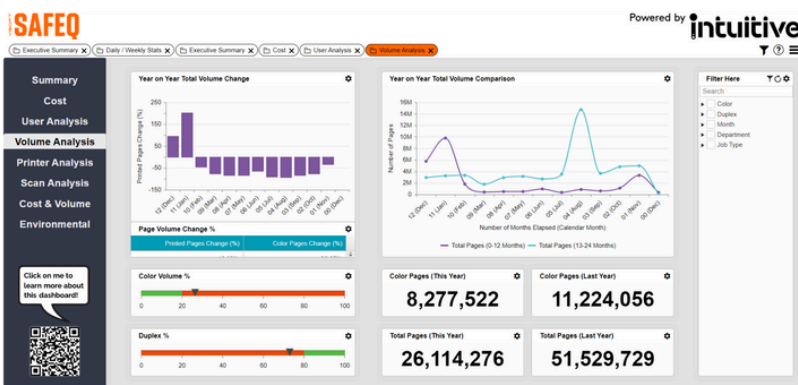

Intuitive Dashboards for SAFEQ 6

Printer Analysis

- Gives an overview of your print estate, including number of printers, and average pages printed per printer.
- See how many devices you have in your various locations, and see the device utilisation at these locations.
- Drill down to compare the average printed pages per printer to the devices actual use (variance).
- Identify which devices are over and under utilised.
- Spot areas to optimise your print estate based on device utilisation at each location.

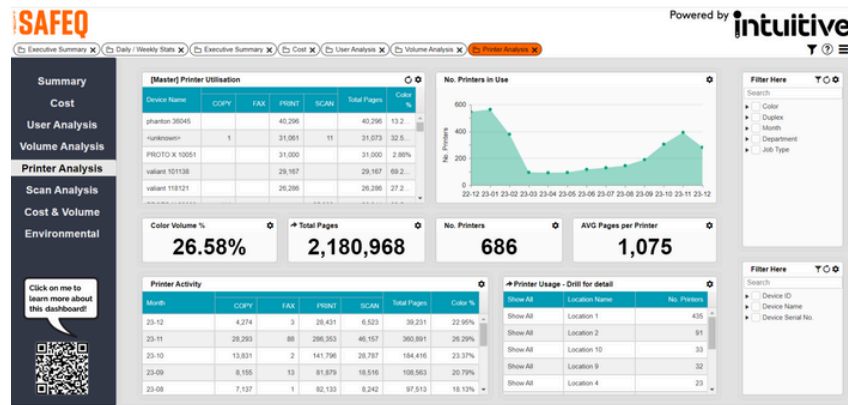

Scan Analysis

- Shows your top departments for scan activity by OU name.
- See your scanning activity trends in the last 12 months.
- Overall scanning activity in the last 30 days by OU name, and location.
- Drill down to identify regularly scanned documents.
- Filter through to each department to find common scan trends.
- Understand scan trends across departments to spot areas for workflow automation and digitisation.

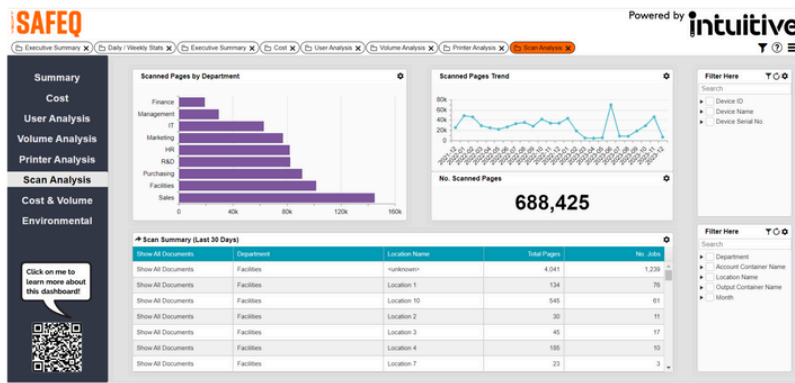

Cost and Volume Analysis

- Impact of printing volumes and costs over two-year rolling period, split of colour pages, total pages and cost.
- Compare last years print volume and costs to your current year.
- Understand how changes to printing habits over a year has impacted your business.
- see the impact of your print analysis over the last year.

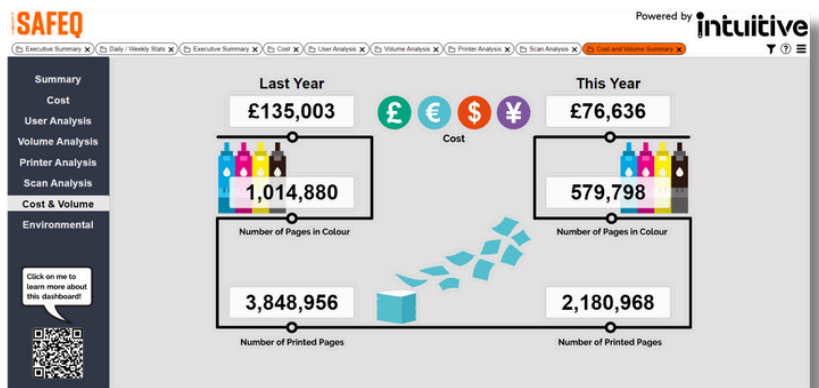

Environmental Impact

- Display the Environmental impact of printing (CO2, energy, trees consumed) by department over a two-year rolling period.
- Compare your previous years Co2 emissions, energy used for printing in KWh and number of trees used to your current year.
- See how your print analysis and changes to printing habits have impacted the environment
- See if you have reached your environmental targets and use data to set new ones.

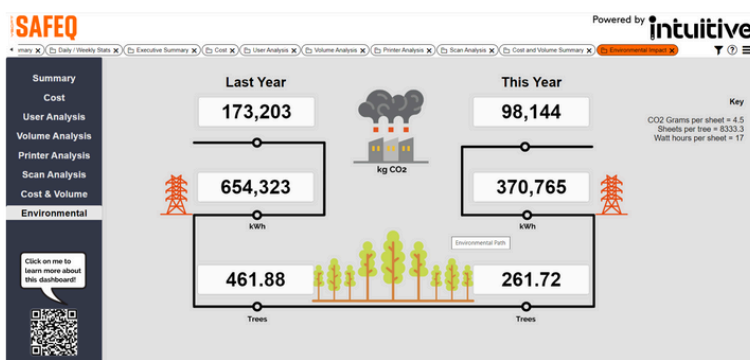



Intuitive dashboards are available for both SAFEQ 6 on premise and SAFEQ Cloud too, providing a series of tailored dashboards presenting SAFEQ reporting data in a visual, accessible and drillable format.



Intuitive for SAFEQ Technical Summary

Intuitive for SAFEQ software is deployed onto a windows server which can either be on premise or in a hosted location. Network connectivity should be established, so that the dashboard server can communicate directly with the SAFEQ database.

Intuitive Dashboards for SAFEQ are available for both SAFEQ 5 and SAFEQ 6. Data is automatically collected and updated overnight each day and used to populate the dashboards. As a default the dashboard solution holds 13 months of summarised usage data and 1 month of detailed usage data.

Users access the dashboards by connecting to the dashboard server via any network connected device with a HTML5 compliant browser (PC or tablet device).

The solution is provided with 25 dashboard viewer licences as a default. Dashboard viewers can view the available dashboards, apply filters and perform drilldowns where available.

The dashboard designs can be modified and expanded using software tools within the solution, and 2 administrator / designer licences are included as standard.

Want to know more?

Intuitive is partnering with SAFEQ to provide customers the best solutions to face current challenges. Want to learn more about the partnership, solutions, or to set up a meeting with the teams?

[> LEARN MORE HERE](#)



www.weareintuitive.com



@IntuitiveBI



Intuitive Business Intelligence