

Your Print Data, made easy



Visualise the data in your SAFEQ Cloud print management systems

Intuitive dashboards for SAFEQ Cloud

Intuitive for SAFEQ Cloud is a pre-integrated BI solution designed specifically to visualise the data in your SAFEQ Cloud print management system.

Manage costs, risks and environmental impact.

Provide advanced analytics from SAFEQ Cloud to give customers visibility of their print estate and print activity. Enhanced data visibility also allows for improved collaboration between SAFEQ Cloud resellers and their end customers.

Delivered with a complete set of standard configurations the dashboards can be up and running in hours not weeks.

Monthly reports for different budget holders are automated, and pre-filtered with no effort.

The visual dashboards identify where you can improve the efficiency of your print infrastructure.

Benefits

Five key benefits of SAFEQ Cloud dashboards.

- 1. Instantly produce** role-based dashboards with no manual effort.
- 2. Drill from a high-level overview** straight to detailed analysis with our pre-built views.
- 3. Quickly identify** high volume users, groups and departments to manage costs.
- 4. Improve the efficiency** of your print estate - easily identify under and over-utilised printers.
- 5. Highlight areas** for digital transformation with pre-built trend analysis.

Intuitive Dashboards for SAFEQCloud

Executive Summary

- See the top 20 users & printers, and total pages printed.
- Rank users to see who has the most pages printed, scanned and copied and who has the most colour pages printed.
- See your printers with the most pages printed, copied and scanned.
- Rank your printers by % of colour pages printed.
- Drill into top printed documents so you can identify hotspots of printing behaviour.

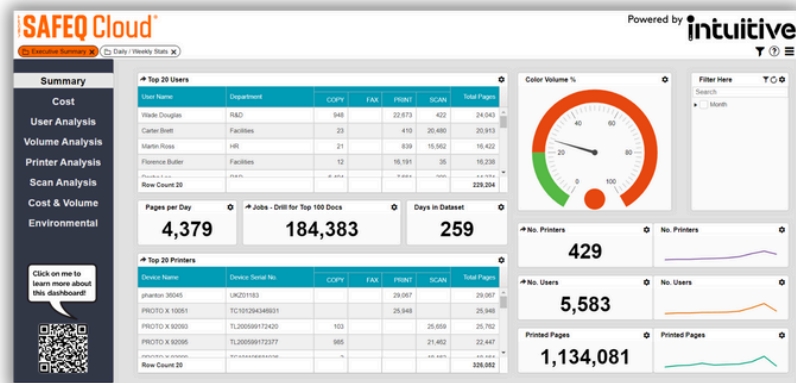

User Analysis

- See the top 20 users and their total pages.
- See total pages printed and total pages scanned.
- See your top users and their printed pages, scanned and copied pages and the % of pages printed in colour.
- Drill down into users to see their print jobs in colour and mono to decide whether actions need to be taken to restrict their printing.
- See the trend of colour/mono printing throughout the year.

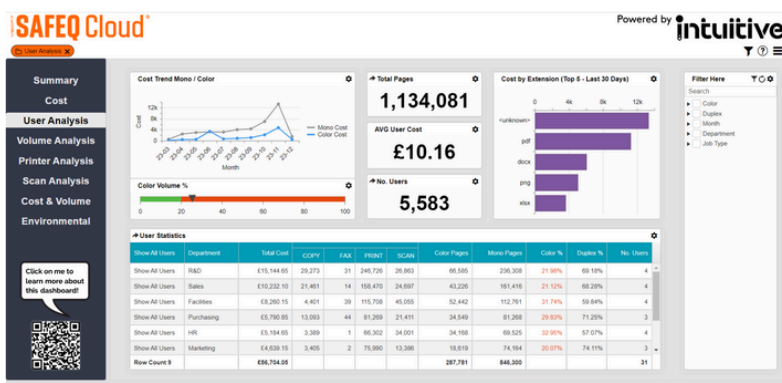

Printer Analysis

- See the total number of printers, average pages printed per printer, total pages printed and total number of scanned pages.
- Understand your print estate by seeing the different device models, and how many of each of those models you have.
- See printer names and the % of pages printed in colour, total pages printed and copied and scanned.

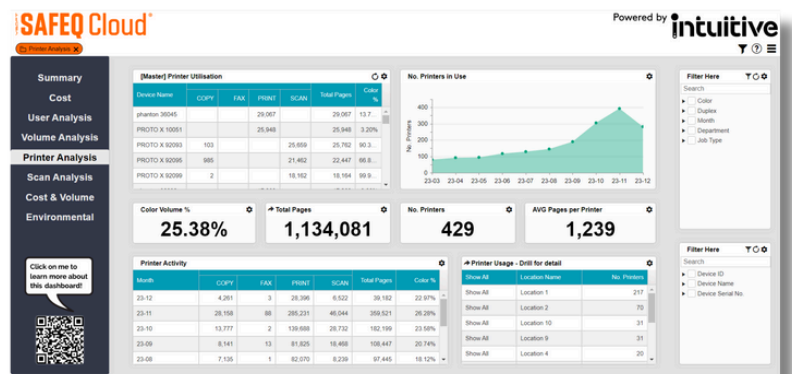

Scan Analysis

- See the total number of scanned pages by destination (email or SharePoint).
- See the trend of scanned pages throughout the year.
- View scan activity over the past 30 days.
- Drill down into scan jobs to identify types of documents that are being scanned regularly and identify areas for digitisation.

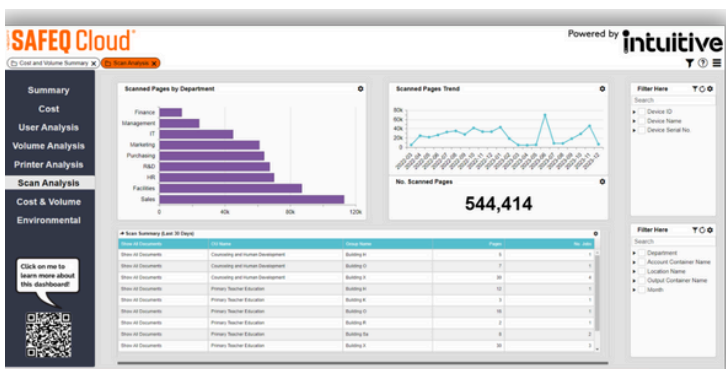

Intuitive Dashboards for **SAFEQ Cloud**

Cost Analysis

- Understand costs over time, by department, user, mono vs colour, print vs. copy.
- See average user cost by department.
- Rank departments by % colour pages printed and see their % weight in total printing costs.
- Understand which departments printing jobs you need to analyse, which may lead to finding areas for digitisation.

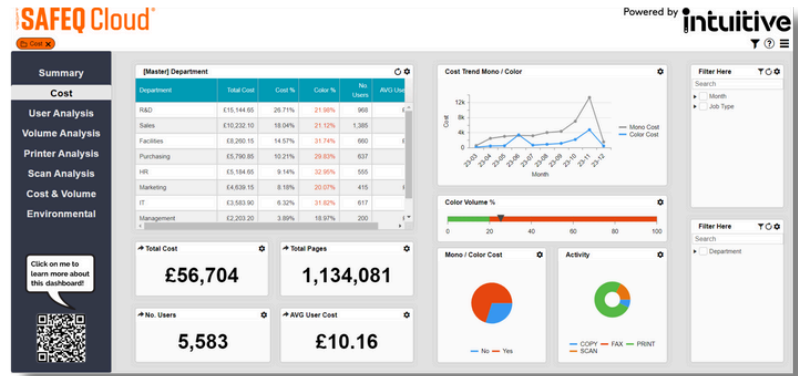

Volume Analysis

- See printing and coloured printing volume comparison over time.
- See the total number of pages printed and total number of coloured pages printed, this year vs last year.
- See the % change in print volume.

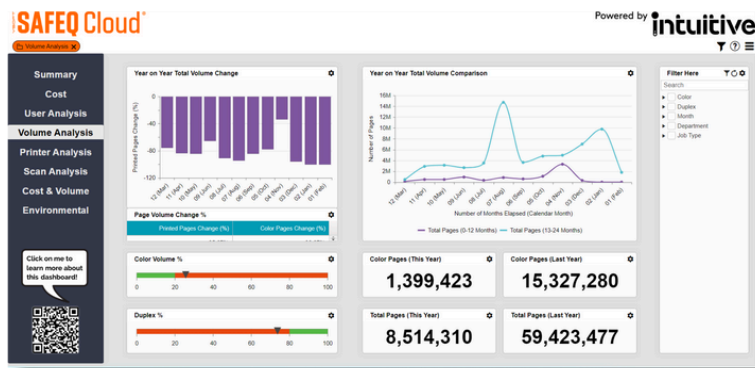

Cost and Volume Analysis

- See the impact of printing volumes and costs over two-year rolling period, split of colour pages, total pages and cost.
- Compare last years print volume and costs to your current year.
- Understand how changes to printing habits over a year has impacted your business.
- See the impact of your print analysis over the last year.

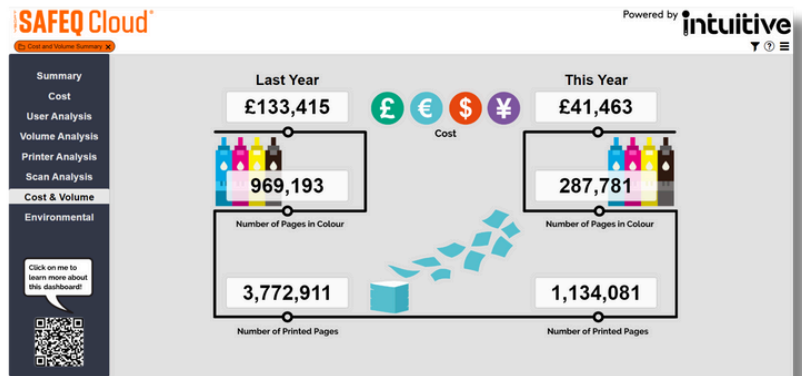

Environmental Impact

- Show the environmental impact of printing (CO₂, energy, trees consumed) by department over a two-year rolling period.
- Compare your previous years Co₂ emissions, energy used for printing in kWh and number of trees used to your current year.
- See how your print analysis and changes to printing habits have impacted the environment.
- See if you have reached your environmental targets and use data to set new ones.

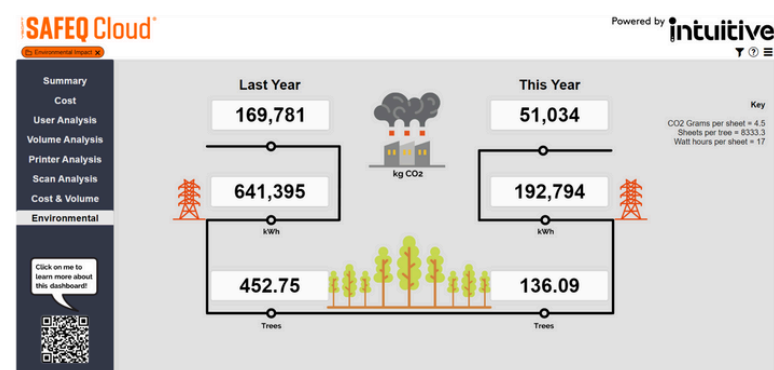

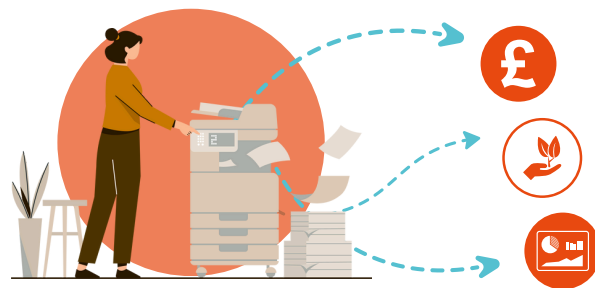

Additional Dashboards

- **User Profile** - job level detail to see users' printing over the last 30 days
- **Top 100 Documents** - see your top printed jobs by volume over the last 30 days
- **Comparison** - compare departments print usage side by side to spot visual anomalies and help lead to the digitisation of document workflows.
- **Active User List** - shows active users from the last 30 days
- **Daily / Weekly Stats** - compare printing activity from the previous day and week to spot short-term trends of colour % and volume demand

Intuitive for SAFEQ Cloud

Intuitive for SAFEQ Cloud provides a seamless cloud analytics solution that eliminates the need for on-premise set up. Intuitive for SAFEQ Cloud delivers a pre-integrated set of dashboards so that you can get up and running straight away. The Intuitive data connector allows data to flow from SAFEQ Cloud to the Intuitive dashboards, which are also hosted in the cloud.

The solution is provided with 25 viewer licences as standard, allowing relevant team members to view their print data, and drill through the data for more detailed analysis.

The standard offering of Intuitive for SAFEQ Cloud is a fully managed, shared service. Intuitive will administer the environment, creating users on your behalf for our pre-made dashboards. Some features, such as dashboard customisation, are locked for the standard service, but are unlocked and upgradable when enrolling into the Cloud Enterprise service.

Intuitive for SAFEQ Cloud Enterprise

The benefits of upgrading to the Intuitive for Cloud Enterprise service gives customers the ability to:

- Create custom dashboards
- Manage their own Administration
- Provide custom branding, including colour schemes and logo's
- Login with External Authentication methods

Solution Components

Intuitive Dashboards Cloud Hosted Software

Intuitive Cloud Hosted Dashboards allow you to access the dashboards and share with users via an easy to use and secure web browser interface.

Intuitive API interface

The Intuitive API connector is set up to source the required data seamlessly from your SAFEQ Cloud system.

Intuitive Dashboards

A range of dashboards (and components) are supplied which means you don't have to start with a blank sheet of paper but can get started right away using our pre-built views. However, with system administrator access, you can create your own customised views of the data too.

www.weareintuitive.com

Want to know more?

Intuitive for SAFEQ Cloud is available via authorised partners. To find out more please visit:

[> LEARN MORE HERE](#)